

ELEVATION

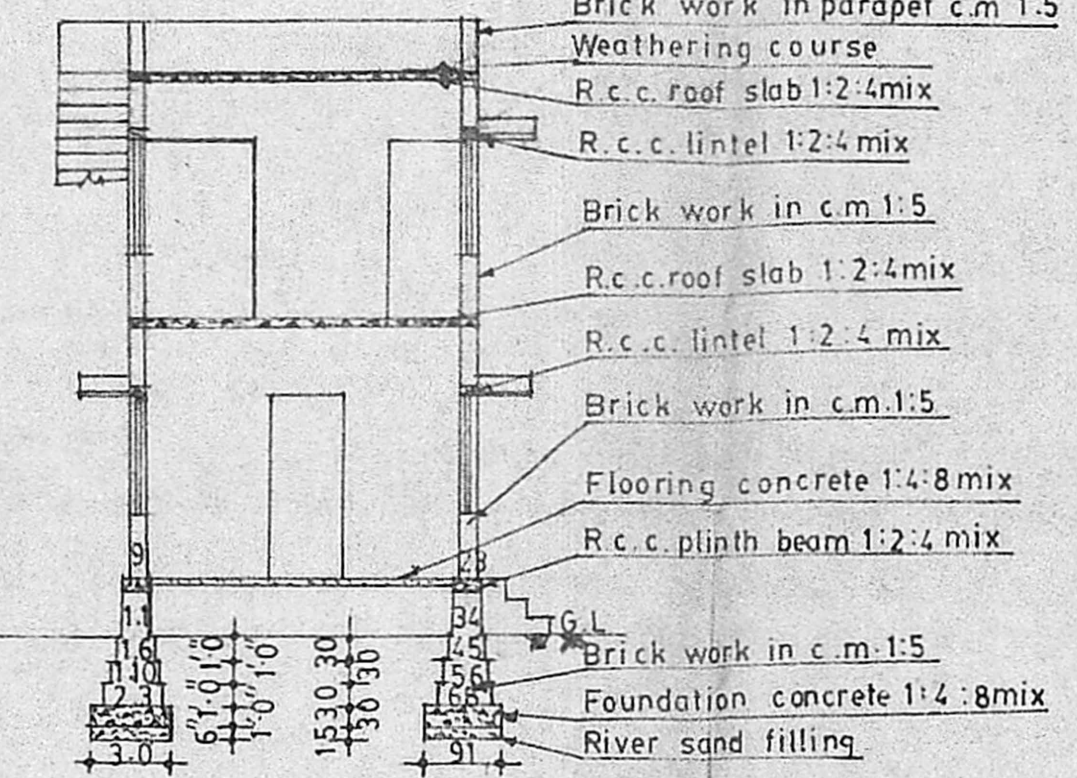

SECTION ON 'A-B'

Brick work in parapet c.m 1:5  
 Weathering course  
 R.c.c. roof slab 1:2:4 mix  
 R.c.c. lintel 1:2:4 mix  
 Brick work in c.m 1:5  
 R.c.c. roof slab 1:2:4 mix  
 R.c.c. lintel 1:2:4 mix  
 Brick work in c.m 1:5  
 Flooring concrete 1:4:8 mix  
 R.c.c. plinth beam 1:2:4 mix  
 Brick work in c.m 1:5  
 Foundation concrete 1:4:8 mix  
 River sand filling

Planning Permit No. A/1131/90  
**APPROVED**  
 SUBJECT TO THE CONDITIONS IN THIS OFFICE LETTER.  
 No. A/11104/90 Date: 21-08-90  
 o/c C.R. Unnikrishnan 31/8/90  
 FOR MEMBER SECRETARY  
 MADRAS METROPOLITAN  
 DEVELOPMENT AUTHORITY  
 MADRAS - 600 008.

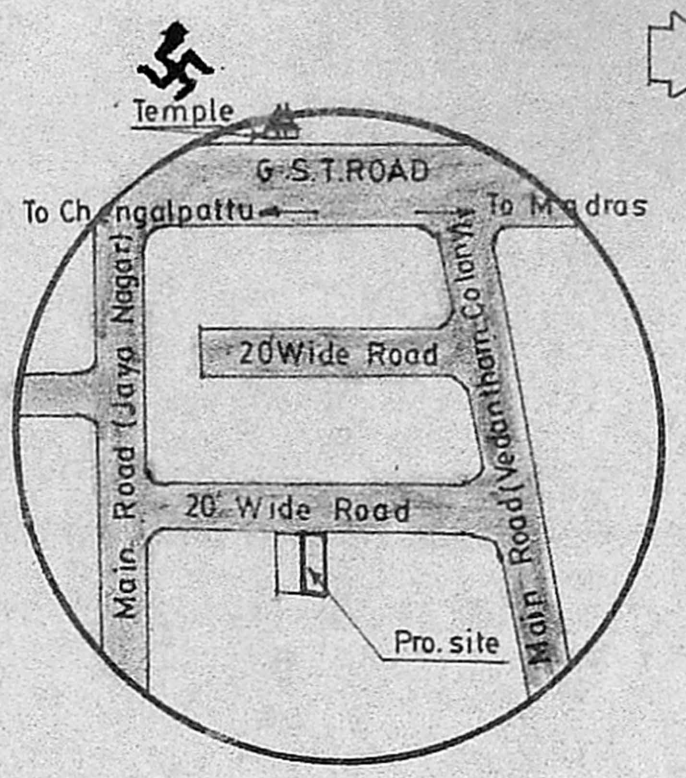

KEY PLAN (Not to scale)

RP  
 A/11104/90  
 31/8/90

PLAN SHOWING THE EXISTING  
 GROUND FLOOR RESIDENTIAL  
 BUILDING REGULARISATION  
 AND PROPOSED ADDITIONS OF  
 FIRST FLOOR IN PLOT No. 24B  
 S.No 234 A 233A Pt CHITLAPAKKAM  
 VILLAGE VEDANTHAM COLONY  
 SAIDAPET TALUK CHENGAI ANNA  
 DISTRICT MADRAS  
 SCALE 1"=8'0" (1:100)

Note:-  
 Layout Approved 10/11/75

REFERENCE :-

D. DOOR	3'0" X 7'0" (091 X 213)
D1. DOOR	2'6" X 7'0" (076 X 213)
W WINDOW	3'0" X 4'6" (091 X 137)
G. GRILL	3'0" X 4'6" (091 X 137)
V. VENTILATER	3'0" X 2'0" (091 X 061)

AREA :-

Proposed First floor	630 sft (58.53 sqm)
Existing Ground floor	630 sft (58.53 sqm)
Site extent	1250 sft (116.13 sqm)

COLOUR INDEX :-

EXISTING WORK	[White Box]
PROPOSED WORK	[Hatched Box]
BOUNDARY	[Dotted Line]
ROAD	[Thick Line]

T.N. Ganga  
 (T.N. GANGA)  
 OWNER

P. Raymond  
 Urban, DCE  
 CONSULTING ENGINEER  
 DESIGNS 65, STATION ROAD,  
 CHROMPET. Ph: 403078  
 ENGINEER

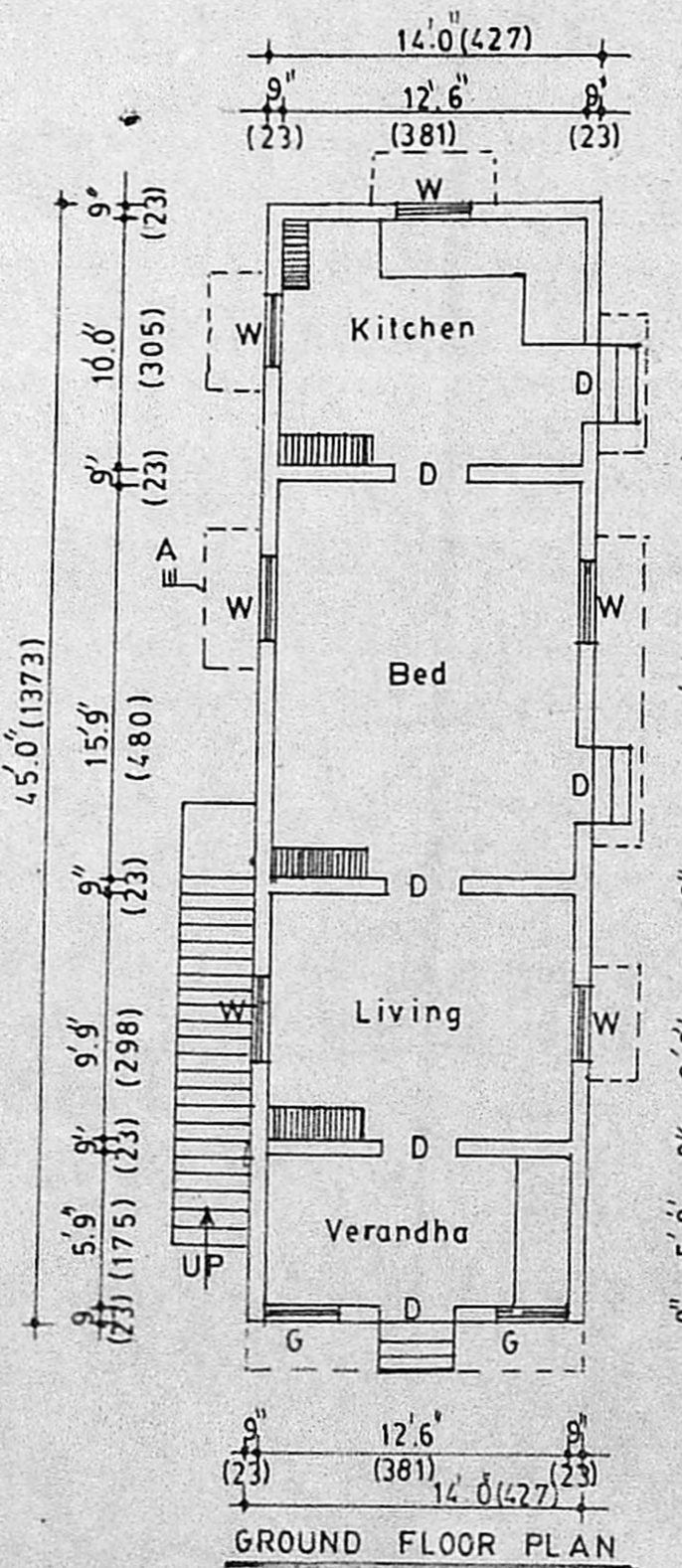

GROUND FLOOR PLAN

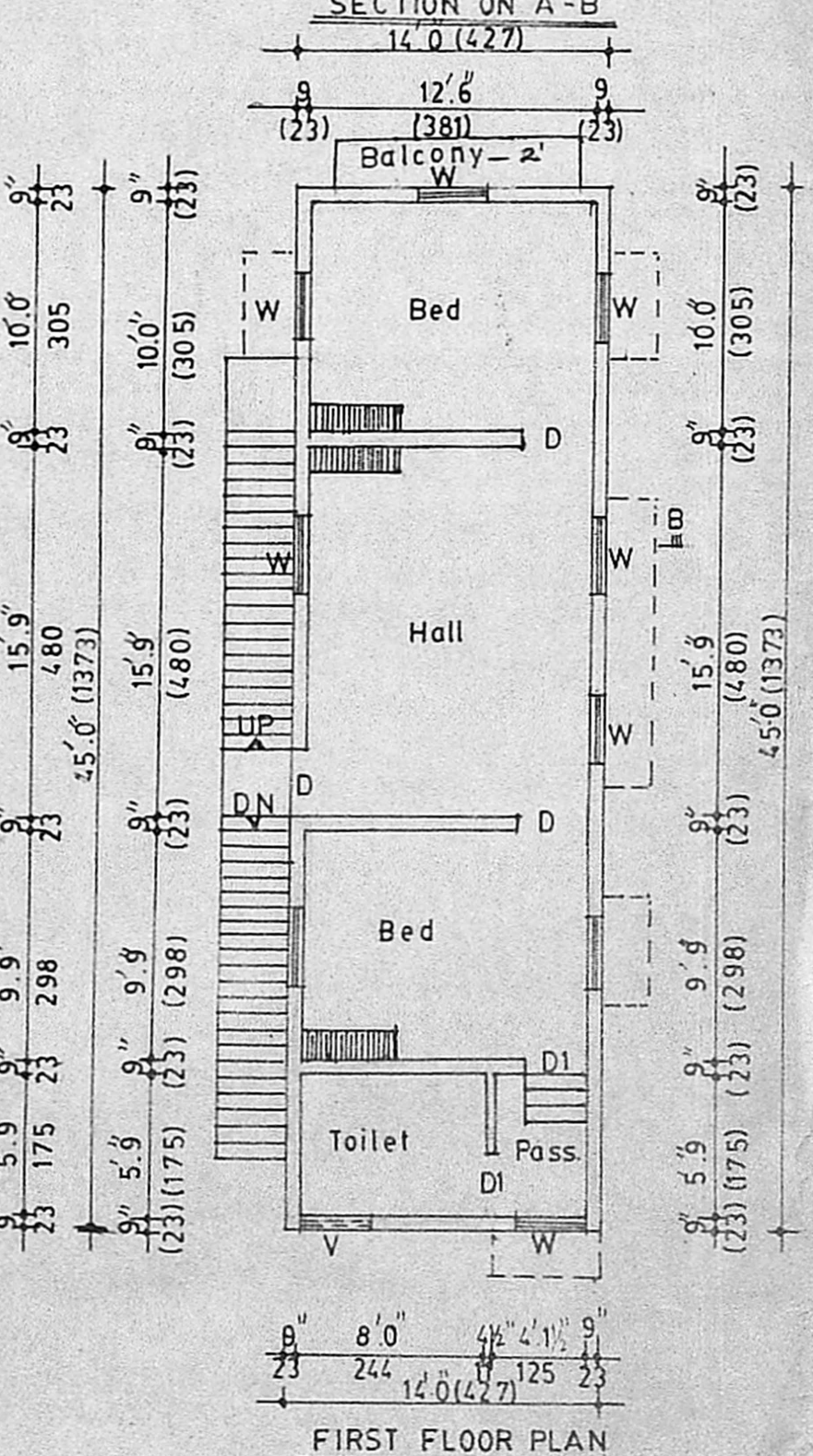

FIRST FLOOR PLAN

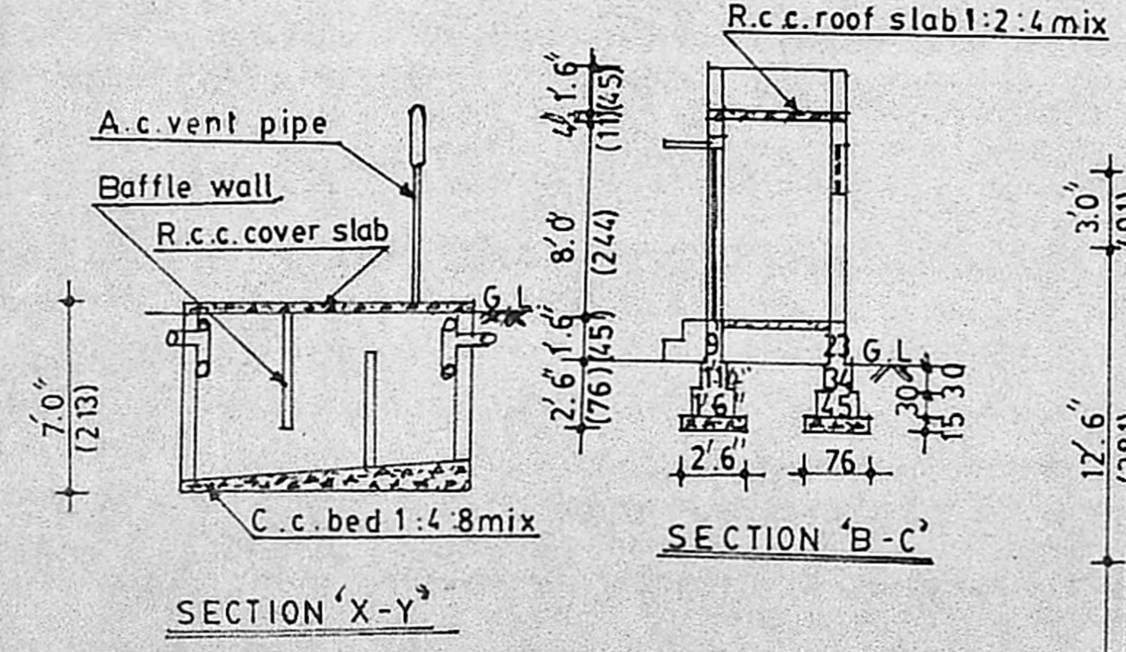

SECTION 'X-Y'

SECTION 'B-C'

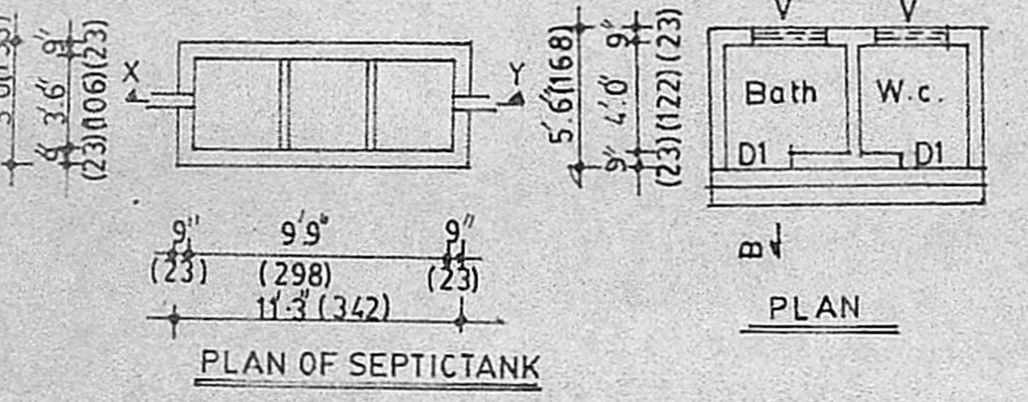

PLAN OF SEPTICTANK

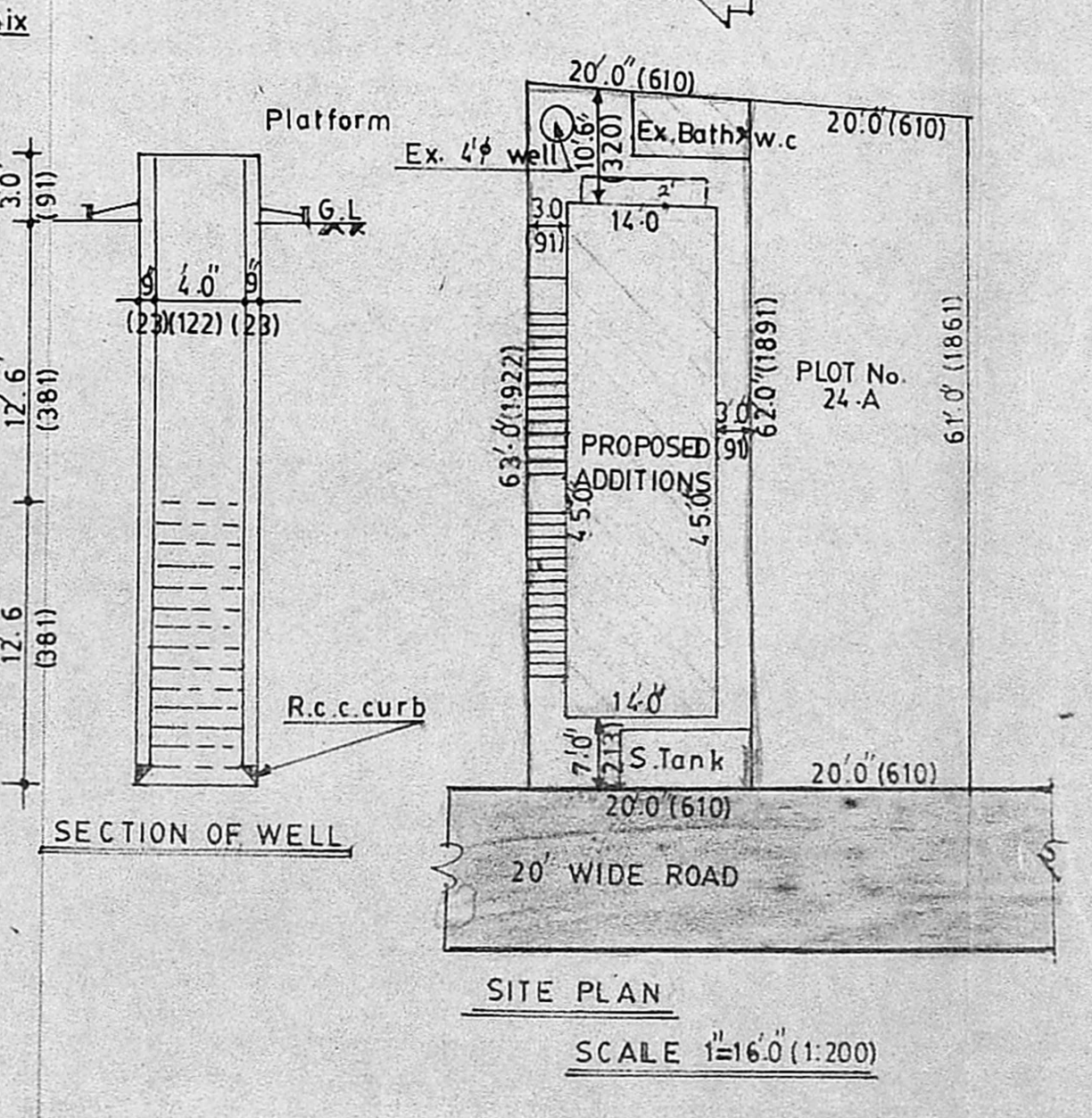

SITE PLAN

SCALE 1"=16'0" (1:200)